

Agriculture, AI and Robotics

Professor Simon Pearson

Director, Lincoln Institute of Agri-Food Technology

The University of Lincoln



UNIVERSITY OF
LINCOLN

Dystopian or utopian agriculture?

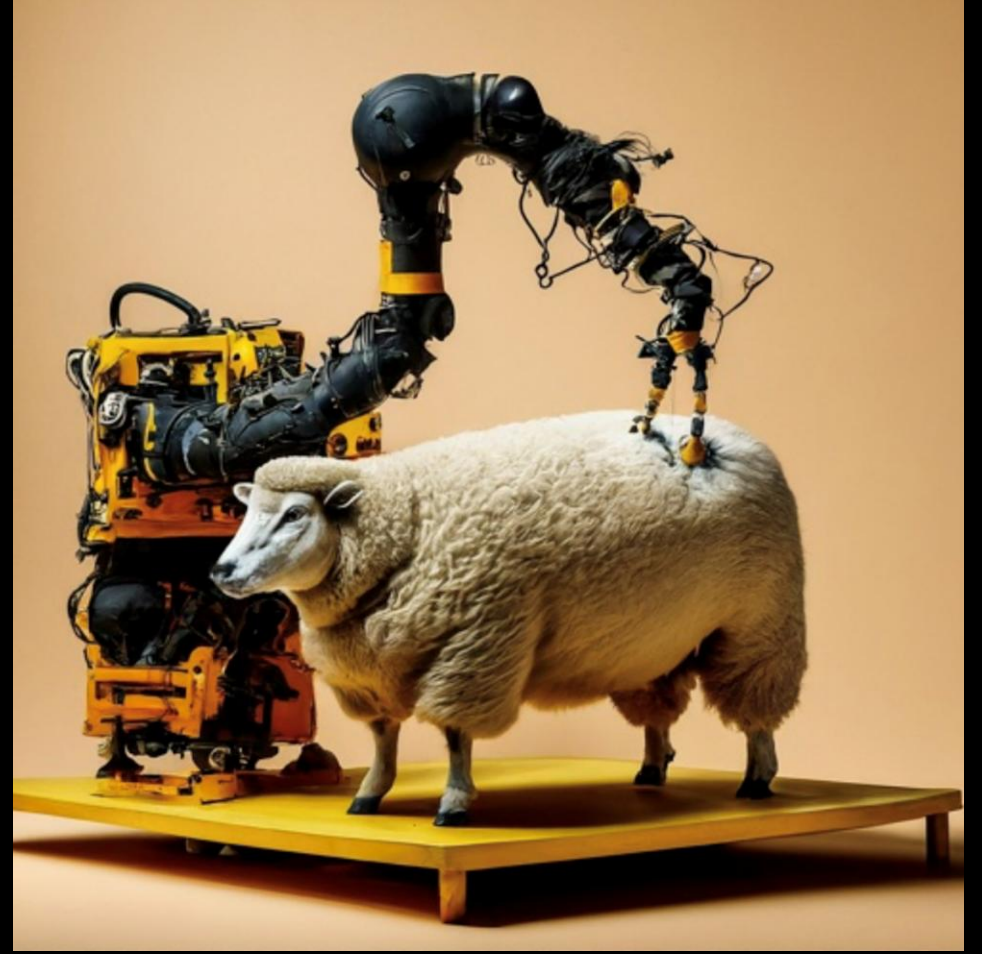
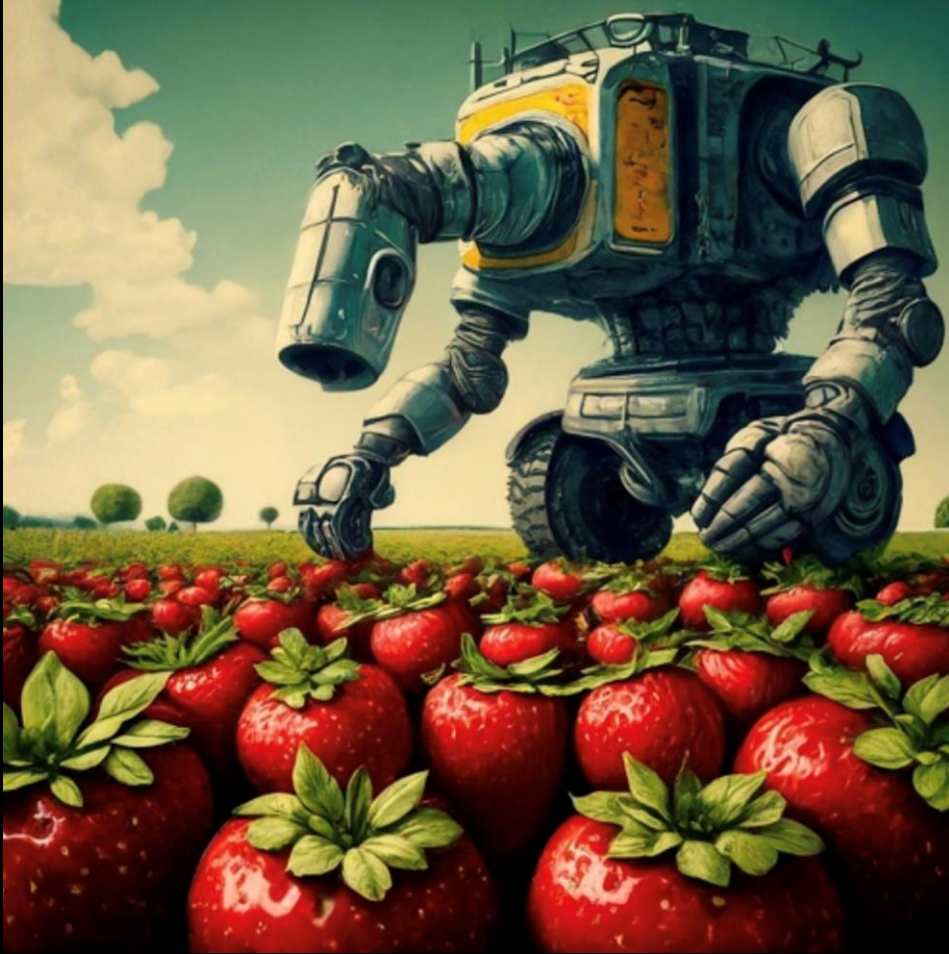

The world
is changing and
fast...where can
robotics and AI
help?



Agriculture operates within the physical world...

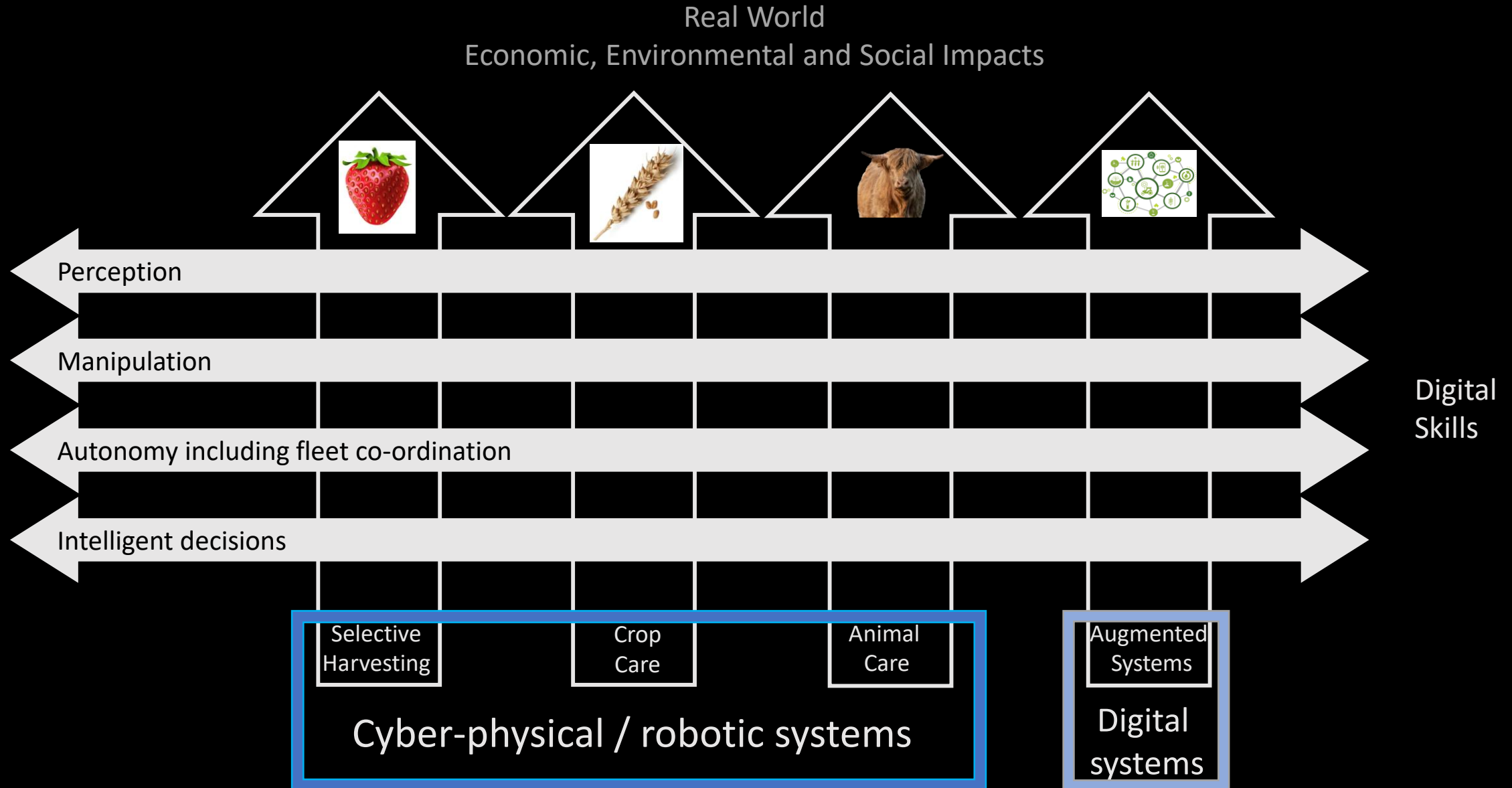



Comment
from George
Eustace

A student of
agriculture...

THEHOUSE

Artificial Intelligence Should Make Us Rethink Our Skilled Migration Policy



(Alamy)

 **George Eustace MP**

4 min read | 30 June

We must use the advent of AI to update our outdated view of "skilled" work, as the current policy is leading to labour shortages and fuelling inflation.

"Developing a strawberry picking robot more complex than building one to catch a cricket ball"



Green shoots..... adoption on farms.....



Where next.....

- Standards and regulation for AI
- VLA architectures (6 months away, KG-LLM)
- AGI??

